Student Name: Rasel Shikder

ID No: BBA2402032084

Department: BBA (2nd Semester)

Section: Dua

Course Title: Computer Application in Business

Course Code: CSE 1105

Teacher: Lecturer Farjana Rahman Farin

Topic: Artificial Intelligence

Date: Sunday, 10 November, 2024

Understandings of Artificial Intelligence

- ***What is Artificial Intelligence?***
  - **AI is the ability of machines to perform tasks that normally require human intelligence.**

- **Examples: Voice assistants and Social media recommendations**
  - **Voice assistance makes calls and open apps and Search Engine of browser makes suggestions for human.**

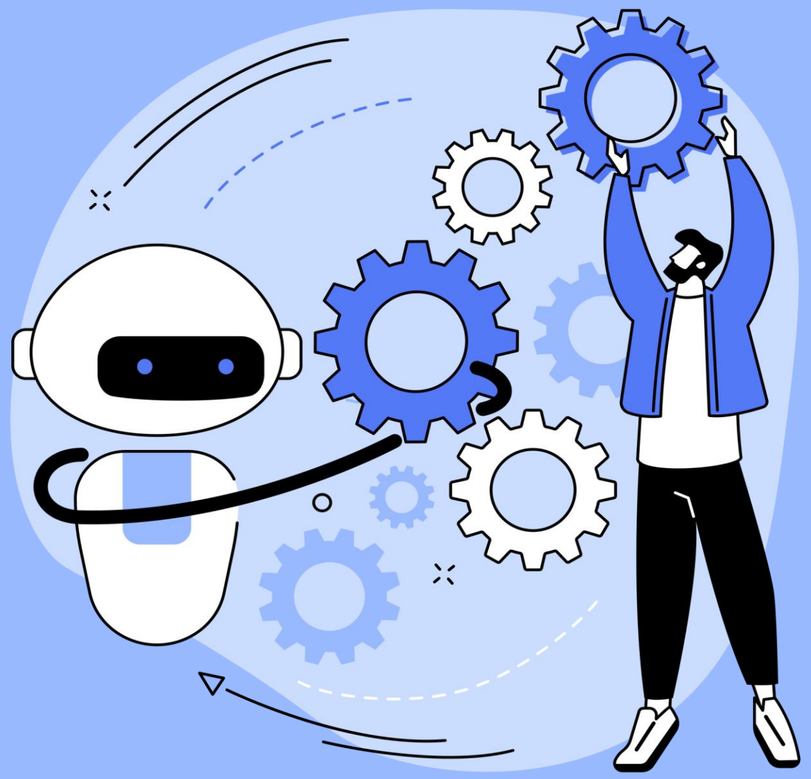

- **Everyday uses of Artificial Intelligence**
  - **Smartphones**: Voice recognition and personal assistants.
  - **Social Media:** Content recommendations in online platforms.

- **Benefits of Artificial Intelligence**
  - **After inventions of Ai Increased Humans' efficiency and productivity significantly.**

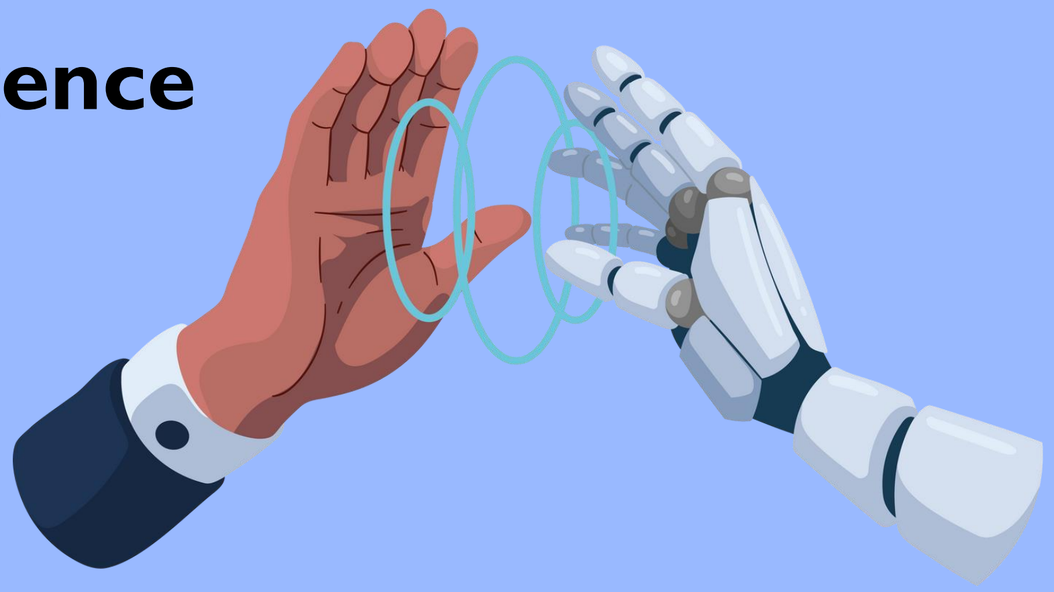

- **Problems of Artificial Intelligence**
  - **While comes about the problems of AI, it causes job displacement and in some certain circumstances AI is harmful for People's privacy.**

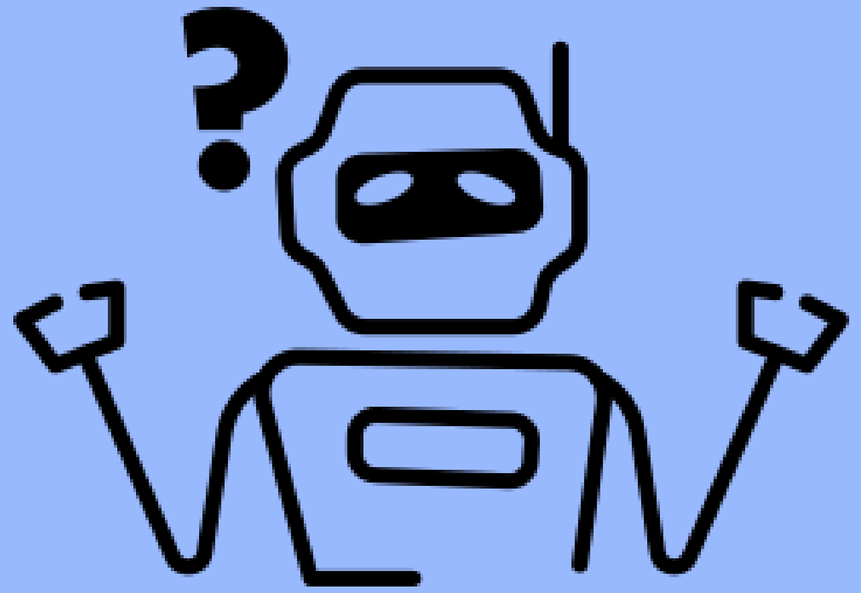

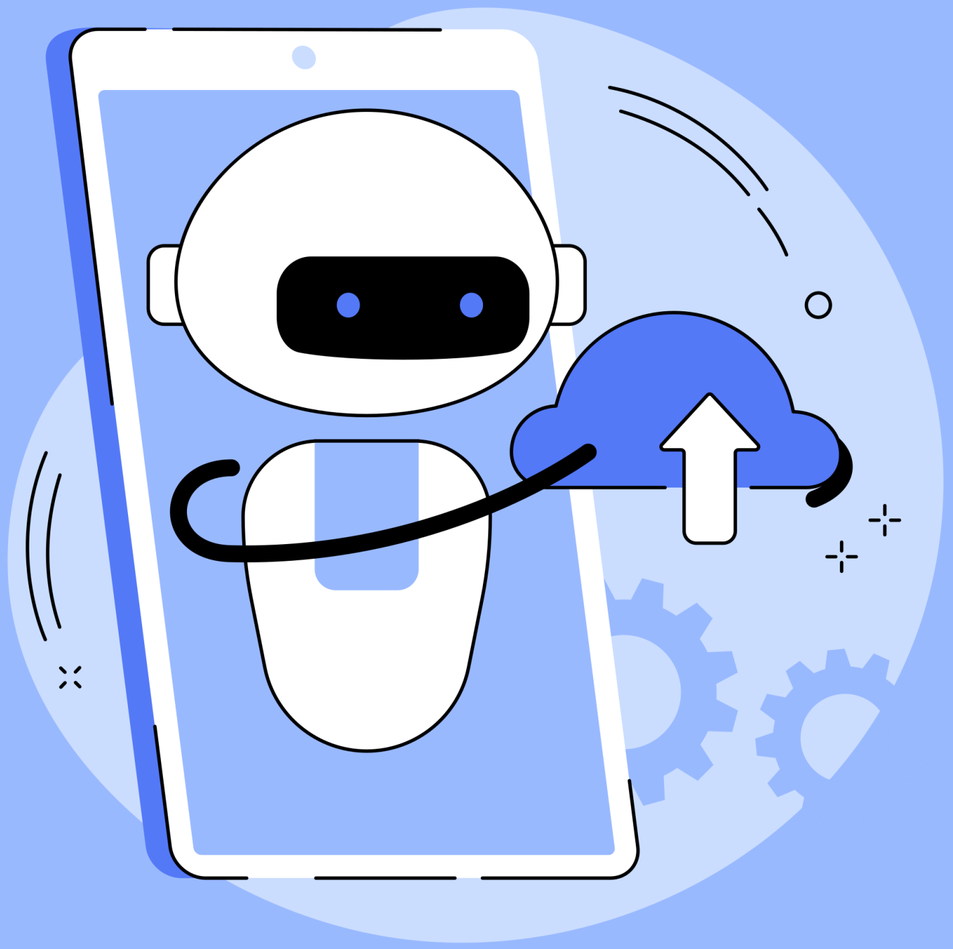

- **Potential Future**
  - **Trends:** Continuous improvement in AI capabilities.
  - **New Innovations:** AI could help tackle global issues (e.g., healthcare, climate change).

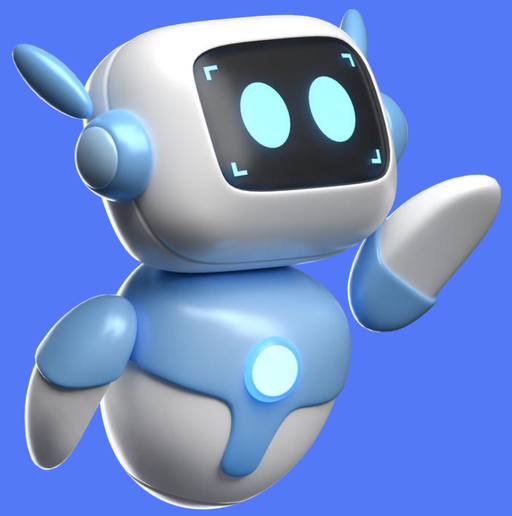

THANK YOU FOR LISTENING!